

7800 CONGRESS AVENUE PLAT

A PORTION OF SECTION 31, TOWNSHIP 46 SOUTH, RANGE 43 EAST,
CITY OF BOCA RATON, PALM BEACH COUNTY, FLORIDA

182

STATE OF FLORIDA
COUNTY OF PALM BEACH
THIS PLAT WAS FILED FOR
RECORD AT _____ M.
THIS _____ DAY OF _____
A.D. 1999 AND DULY RECORDED
IN PLAT BOOK _____ ON
PAGES _____ AND _____
DOROTHY H. WILKEN
CLERK CIRCUIT COURT

BY: _____
DEPUTY CLERK

SHEET 2 OF 2

THIS INSTRUMENT PREPARED BY
DAVID P. LINDLEY
OF
CAULFIELD and WHEELER, INC.
SURVEYORS - ENGINEERS - PLANNERS
7301-A WEST PALMETTO PARK ROAD, SUITE 100A
BOCA RATON, FLORIDA 33433 - (561)392-1991
APRIL - 1998

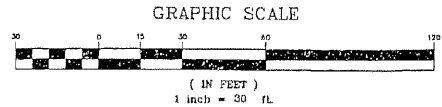
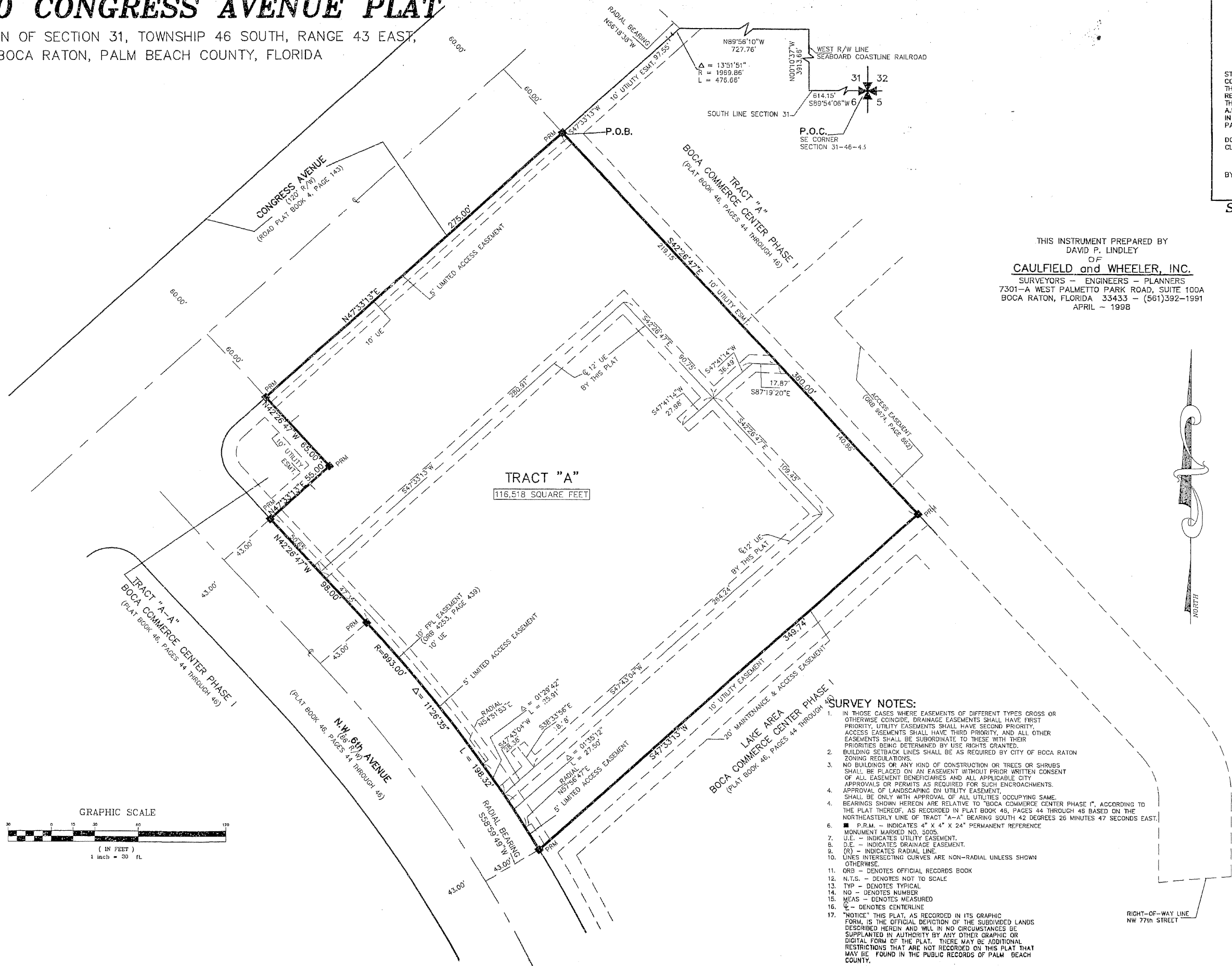

- SURVEY NOTES:**
- IN THOSE CASES WHERE EASEMENTS OF DIFFERENT TYPES CROSS OR OTHERWISE COINCIDE, DRAINAGE EASEMENTS SHALL HAVE FIRST PRIORITY, UTILITY EASEMENTS SHALL HAVE SECOND PRIORITY, ACCESS EASEMENTS SHALL HAVE THIRD PRIORITY, AND ALL OTHER EASEMENTS SHALL BE SUBORDINATE TO THESE WITH THEIR PRIORITIES BEING DETERMINED BY USE RIGHTS GRANTED.
 - BUILDING SETBACK LINES SHALL BE AS REQUIRED BY CITY OF BOCA RATON ZONING REGULATIONS.
 - NO BUILDINGS OR ANY KIND OF CONSTRUCTION OR TREES OR SHRUBS SHALL BE PLACED ON AN EASEMENT WITHOUT PRIOR WRITTEN CONSENT OF ALL EASEMENT BENEFICIARIES AND ALL APPLICABLE CITY APPROVALS OR PERMITS AS REQUIRED FOR SUCH ENCROACHMENTS.
 - APPROVAL OF LANDSCAPING ON UTILITY EASEMENT, SHALL BE ONLY WITH APPROVAL OF ALL UTILITIES OCCUPYING SAME.
 - BEARINGS SHOWN HEREON ARE RELATIVE TO "BOCA COMMERCE CENTER PHASE I", ACCORDING TO THE PLAT THEREOF, AS RECORDED IN PLAT BOOK 46, PAGES 44 THROUGH 46 BASED ON THE NORTHEASTERLY LINE OF TRACT "A-A" BEARING SOUTH 42 DEGREES 26 MINUTES 47 SECONDS EAST.
 - P.R.M. - INDICATES 4" X 4" X 24" PERMANENT REFERENCE MONUMENT MARKED NO. 5005.
 - U.E. - INDICATES UTILITY EASEMENT.
 - D.E. - INDICATES DRAINAGE EASEMENT.
 - (R) - INDICATES RADIAL LINE.
 - Lines INTERSECTING CURVES ARE NON-RADIAL UNLESS SHOWN OTHERWISE.
 - ORB - DENOTES OFFICIAL RECORDS BOOK
 - N.T.S. - DENOTES NOT TO SCALE
 - TYP - DENOTES TYPICAL
 - NO - DENOTES NUMBER
 - MEAS - DENOTES MEASURED
 - CL - DENOTES CENTERLINE
 - "NOTICE" THIS PLAT, AS RECORDED IN ITS GRAPHIC FORM, IS THE OFFICIAL DEPICTION OF THE SUBDIVIDED LANDS DESCRIBED HEREIN AND WILL IN NO CIRCUMSTANCES BE SUPPLANTED IN AUTHORITY BY ANY OTHER GRAPHIC OR DIGITAL FORM OF THE PLAT. THERE MAY BE ADDITIONAL RESTRICTIONS THAT ARE NOT RECORDED ON THIS PLAT THAT MAY BE FOUND IN THE PUBLIC RECORDS OF PALM BEACH COUNTY.

RIGHT-OF-WAY LINE
NW 77th STREET